Return Rollers

Registration of a design pending

Plastic Rails / Transfer Rollers

Features: Rollers to be used on the return side.

Return Rollers

Part Number	Material: Main Body	Material: Flange
RRN	Polyamide	-
RRNGF		Polyamide

RRN
(Standard)

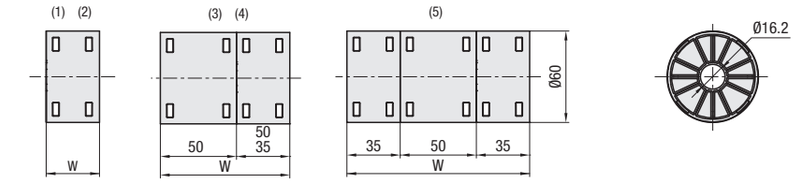

RRNGF
(Flanged)

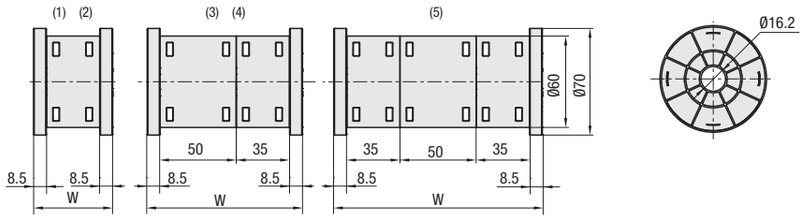

RoHS10

Part Number	W	Drawing Number	Unit Price: RRN	Unit Price: RRNGF
RRN (Standard) / RRNGF (Flanged)	35	(1)		
	50	(2)		
	85	(3)		
	100	(4)		
	120	(5)		

Ordering Example

Part Number	-	W
RRN	-	120
RRNGF	-	85

Example

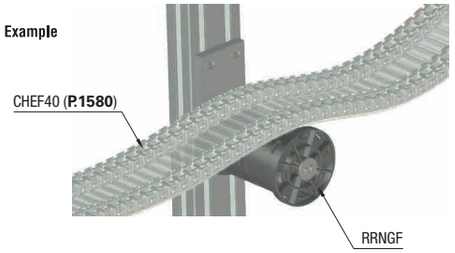

Features: Rails to be used under plastic chains. Has slotted holes, and owns the mechanism where plastic elongation is considered.

Plastic Rails

RoHS10

EPFCH (Rail)

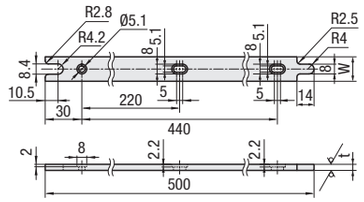

EPFCE (E Plate)

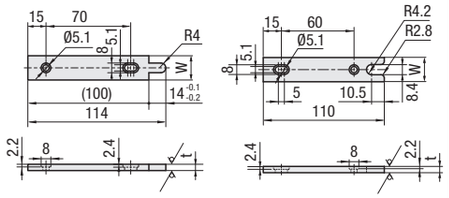

Spacer / Screw for Slotted Holes

Product Name	Spacer	Screw
Part Number	TASC4-0.5-3	CBSTS4-8
Catalog Page	P.2-154	P.2-221

Part Number	Material
EPFCH	Ultra High-Molecular-Weight Polyethylene
EPFCE	

Part Number	W	t	Unit Price: EPFCH	Unit Price: EPFCE
Rail: EPFCH / EPlate: EPFCE	20	5		

Ordering Example

Part Number	-	W	-	t
EPFCH	-	20	-	5

Alterations

Part Number	-	T	-	(PC)
EPFCH20	-	5	-	PC

Alterations	Overall Length
Spec.	Changes the overall length as specified. Ordering Code: PC235 1mm Increment Applicable Conditions: 100≤PC≤499 100≤PC≤249 2 Holes 250≤PC≤499 3 Holes 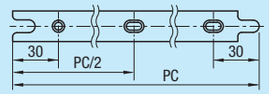
Code	PC

Features: Transfer Rollers between conveyors. Connecting distance is adjustable by combination.

Transfer Rollers

RoHS10

CCRL

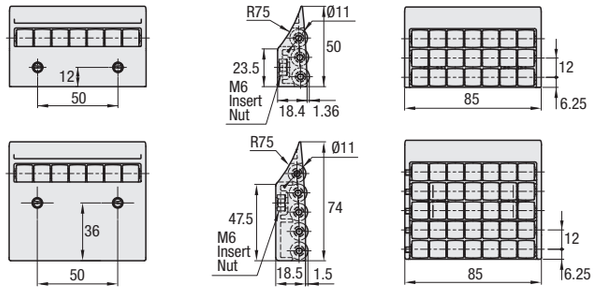

Type	Material: Main Body	Material: Roller	Material: Screw
CCRL	Polyacetal	Polyacetal	SUS304

Part Number	Number of Trains	Unit Price
CCRL	3	
	5	

Ordering Example

Part Number	-	Number of Trains
CCRL	-	3
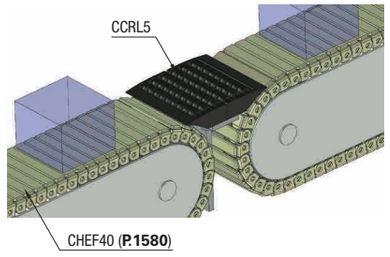
Example